

Flute

Sell It

(You've Got To)
1929

$\text{♩} = 120$

Gene Kardos Orchestra

Flute

A 1&2

mf

4

8

11

15

20

24

28

35

43

D 1&2

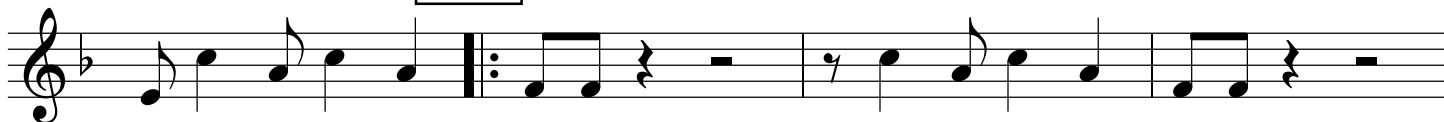

47

1.

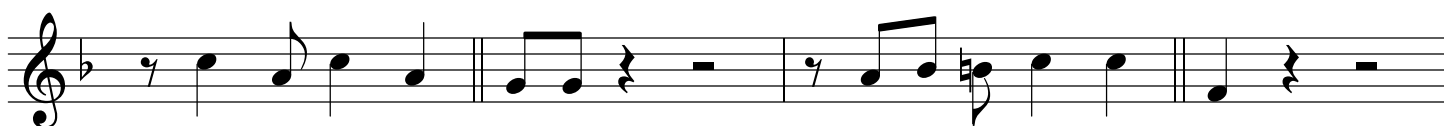

51

2.

E

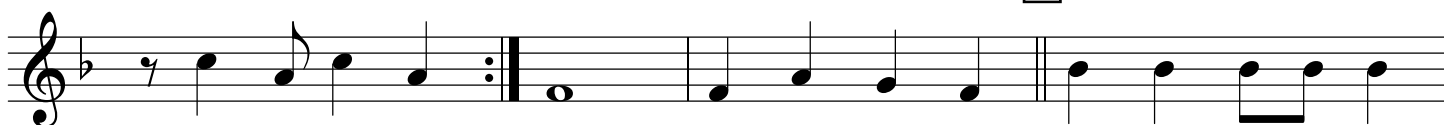

55

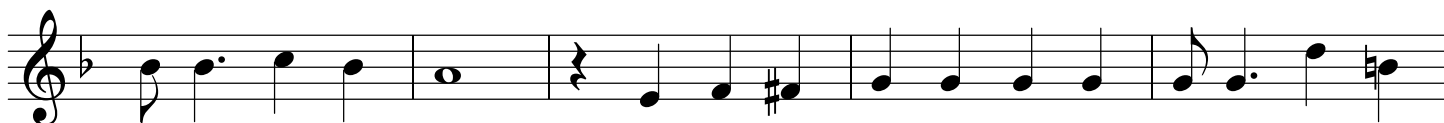

60

D 3

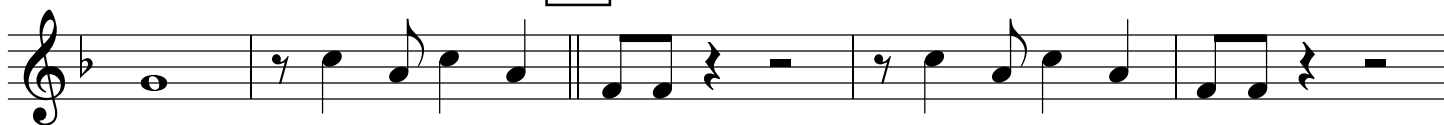

65

70

F

4

7

G 1

88 **G 2**

97 **H** Solo

100

103 **G 3**

107 **I 1**

115

121 **I 2**

Alto Sax Solo - Gang Vocal

127 **J** Bite it! Whack it!

133 **Attack it!** **Nurse!** **Yow!**

138 **I3**

144 **K** 8 **L 1&2** *f*

156 1.

161 2. **M** 8 **L3** *f*

174

178 **N**

182