

Bass

# Beaucoup Jack

Clarence Williams Orchestra

1927

Ted Unseth, Orchestrator

♩ = 200 **X** Violin 1

Bass

*mf*

**A** Violin 2

4

8

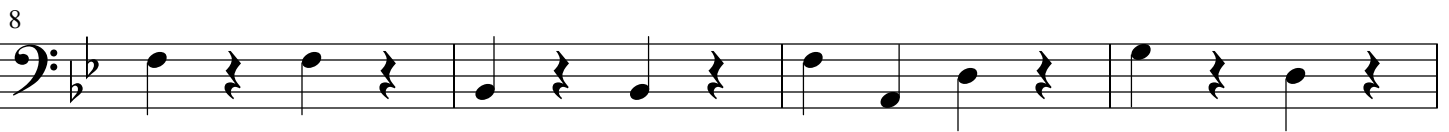

12

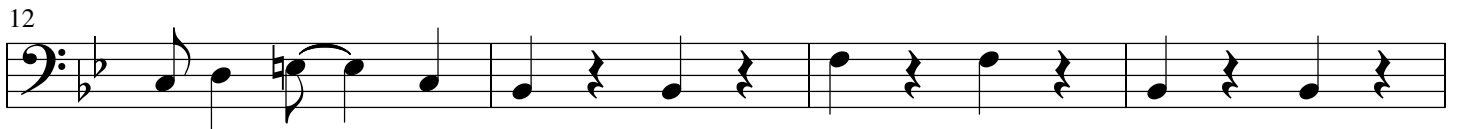

16

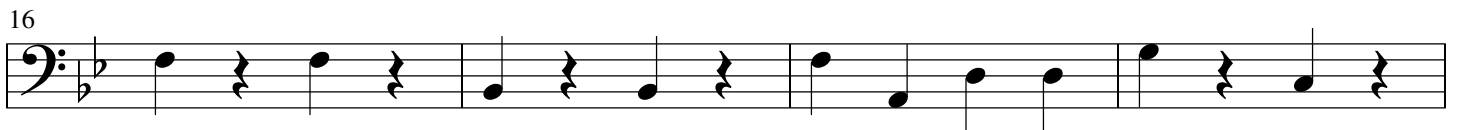

20

**B 1** Viola

24

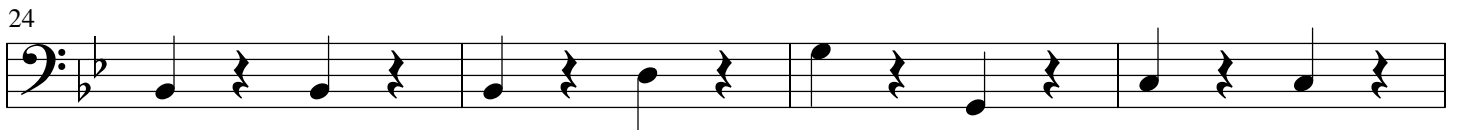

28

**B 2**

32

36

C

41

D 1

45

50

54

D 2

58

63

67

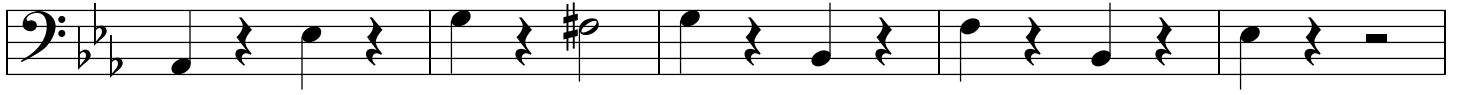

72

**E 1** Violin 1

76

80

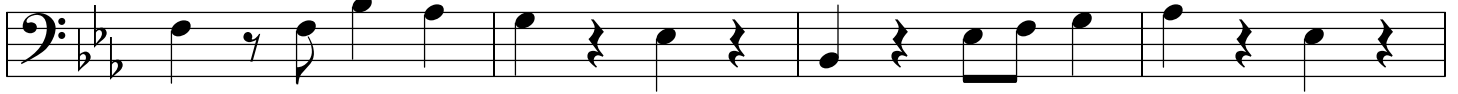

84

88

**E 2**

92

96

100 F Duet

104 3 G 1 ens.

110

114

118

122 G 2

127

133

137

141
